

FRONT ELEVATION (NORTH EAST)

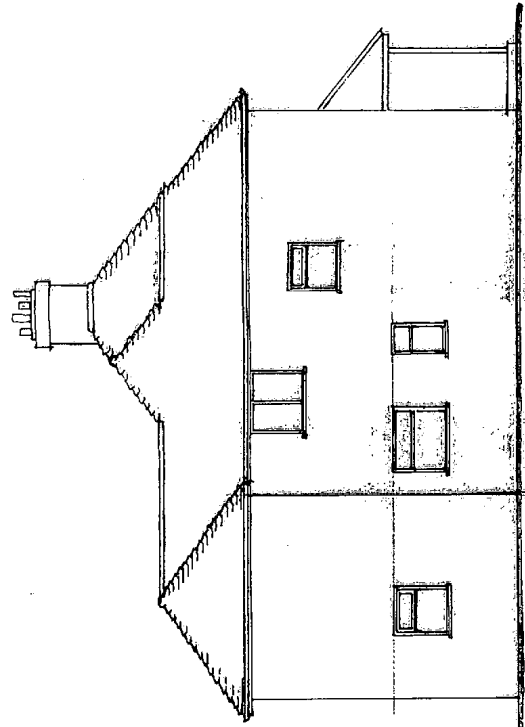

SIDE ELEVATION (SOUTH EAST)

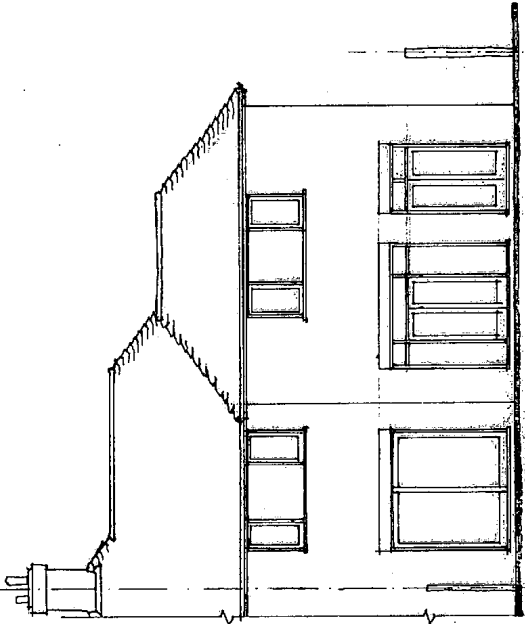

REAR ELEVATION (SOUTH WEST)

5 / 10 / 100 57

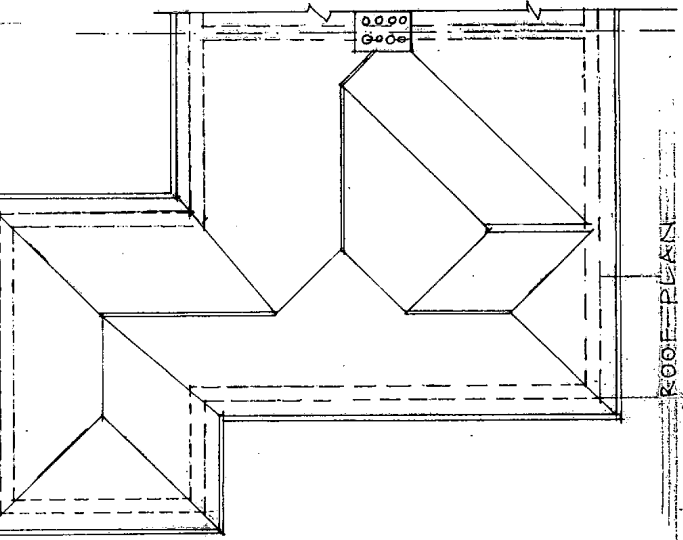

ROOF PLAN

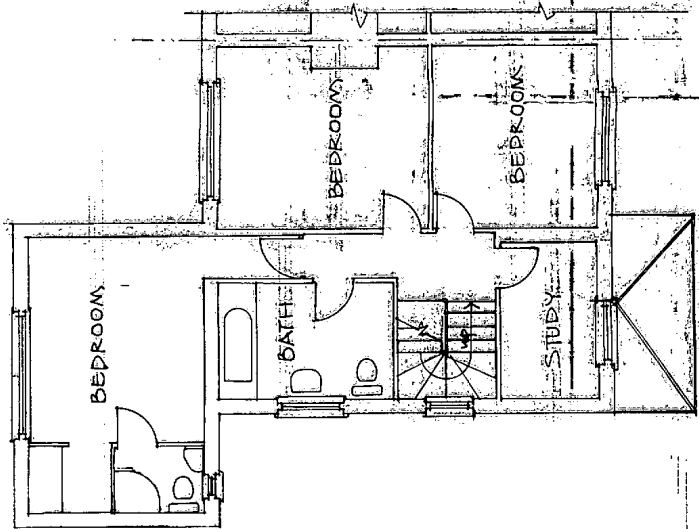

FIRST FLOOR PLAN

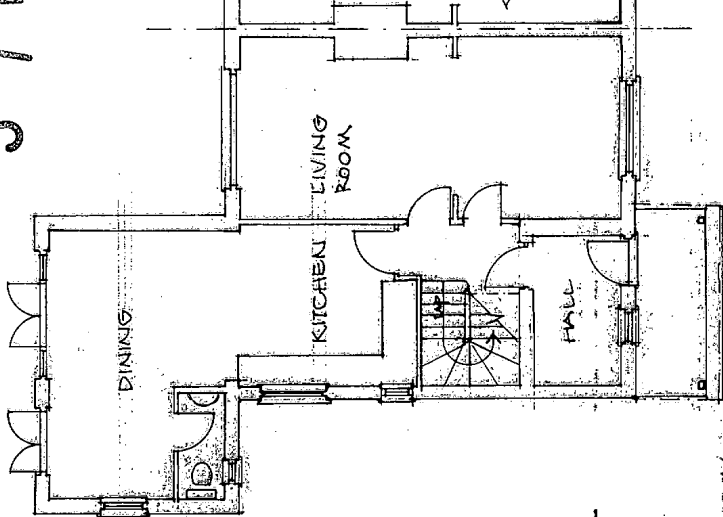

GROUND FLOOR PLAN

THIS DRAWING IS COPYRIGHT OF ALAN DUNCAN ARCHITECT AND SHALL NOT BE COPIED OR USED FOR ANY PURPOSE WITHOUT WRITTEN CONSENT

A Porch added. 13.01.10
Rev Date

Alan Duncan Architect
56 High Street Whitwell Hertfordshire SG4 8AG
T/F 01438 871542 alan@aland.demon.co.uk

Proposed Extension + Alterations to

30 HIGHFIELD LANE
TYTENHANGER
ST ALBANS AL4 0RQ

for M. Doherty and C. Ortega

PLANS + ELEVATIONS - EXISTING

Scale 1:100 at A3 Date Dec 09

Drawing No HL: 02 Rev A

PLANNING & BUILDING CONTROL CADOC
15 JAN 2010

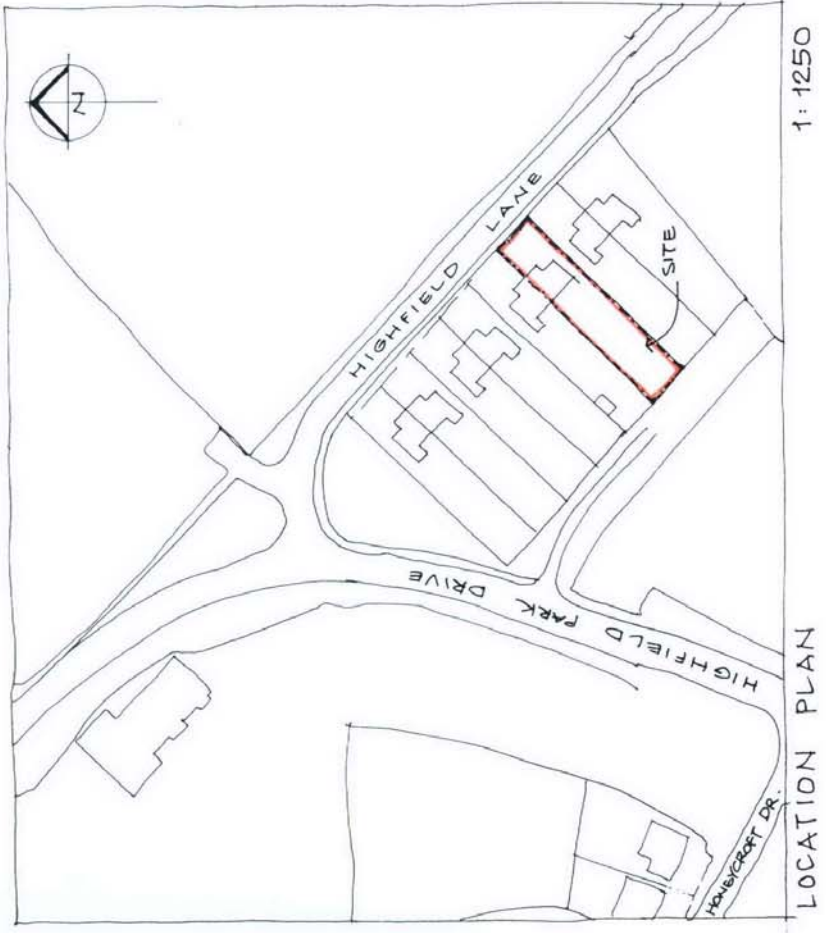
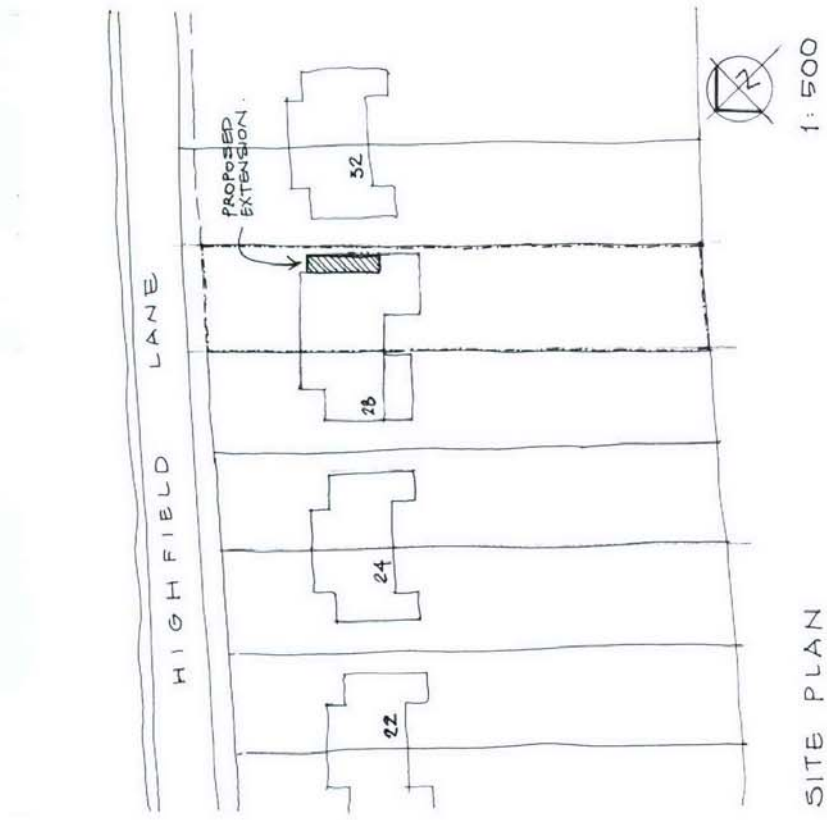

PLANNING & BUILDING CONSULTANTS SAULS
08 JAN 2009

5 / 10 / 0007

THIS DRAWING IS COPYRIGHT OF ALAN DUNCAN ARCHITECT AND SHALL NOT BE COPIED OR USED FOR ANY PURPOSE WITHOUT WRITTEN CONSENT

Rev	Date
Alan Duncan	Architect
56 High Street, Whitwell Hertfordshire SG4 8AG	
T/F 01438 871542	alan@aland.demon.co.uk

Proposed Extension + Alterations to

**30 HIGHFIELD LANE
TYTENHANGER
ST ALBANS AL4 0RQ**

for M.Doherty and C.Ortega

LOCATION + SITE PLANS

Scale As Noted

Date Dec 09

Drawing No **HL : 01** Rev

5 / 10 / 00 57

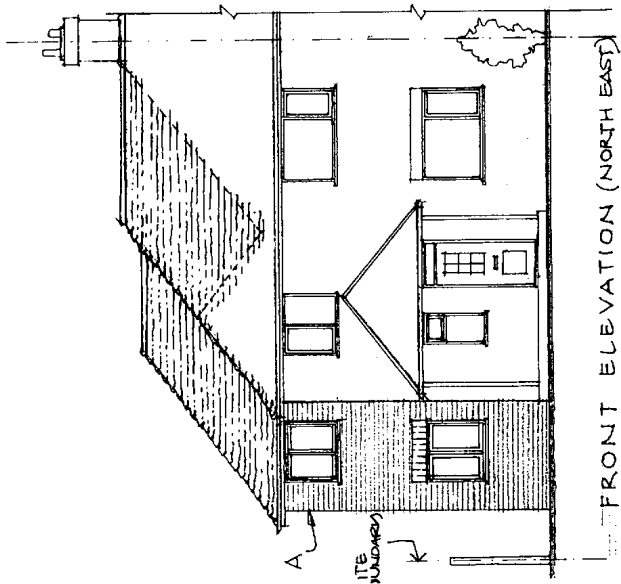

FRONT ELEVATION (NORTH EAST)

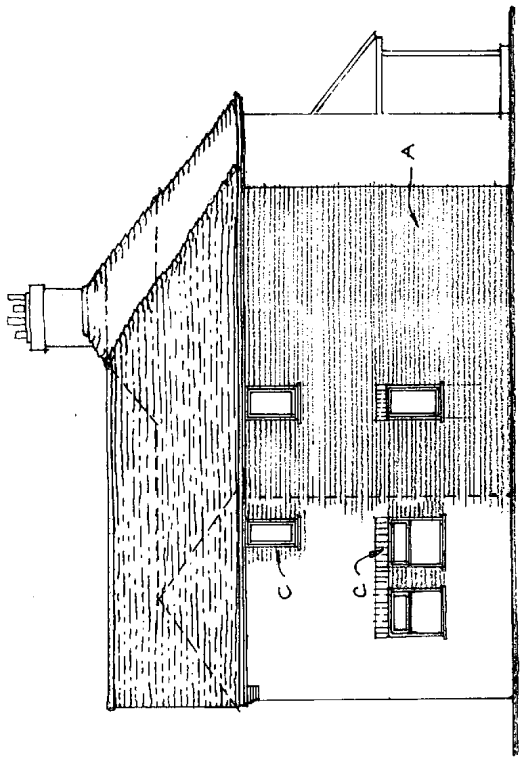

SIDE ELEVATION (SOUTH EAST)

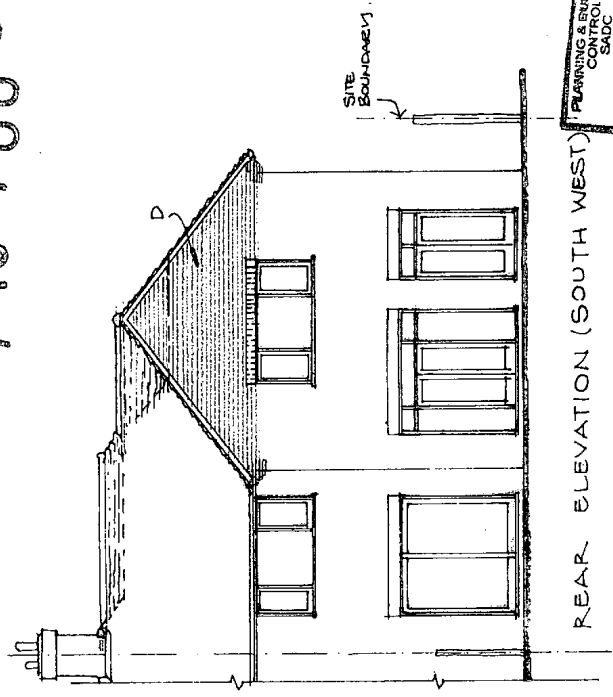

REAR ELEVATION (SOUTH WEST)

PLANNING & BUILDING CONTROL SADC
15 JAN 2010

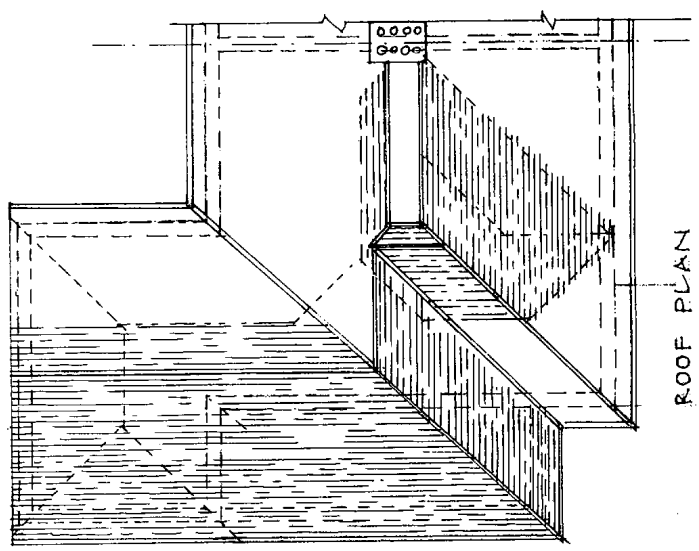

ROOF PLAN

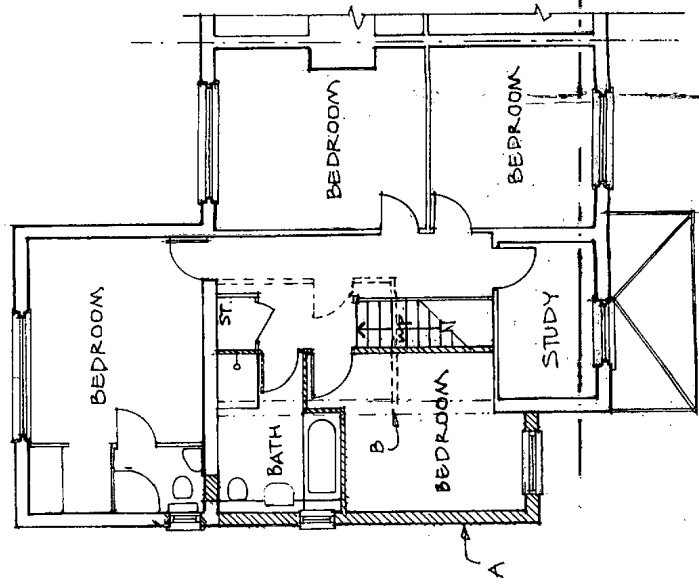

FIRST FLOOR PLAN

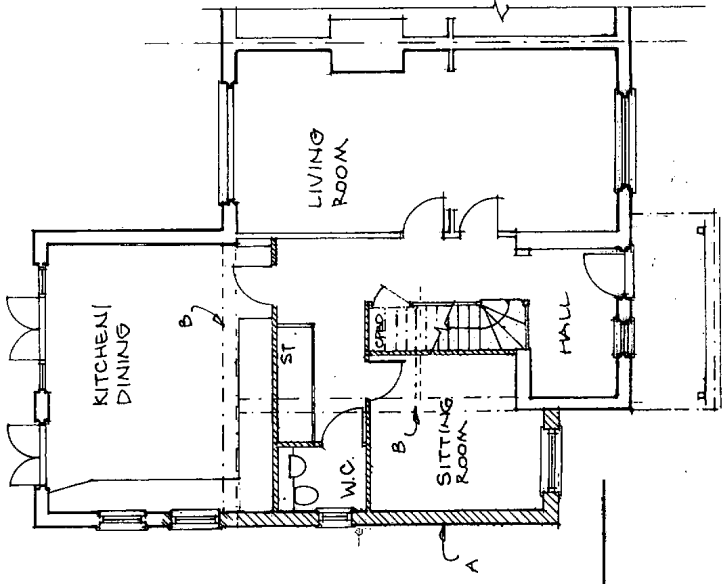

GROUND FLOOR PLAN

NOTES

- A Proposed side extension with new roof. Outline of existing roof shown dashed.
- B Existing walls removed, new stair and internal alterations.
- C New window in existing wall (obscured glass to first floor).
- D New gable wall.

MATERIALS

- ROOF Tiles to match existing.
- WALLS Facing brick to match existing.
- WINDOWS White finish

A Porch added.
13.01.10
Date

Alan Duncan
Architect

56 High Street Whitwell Hertfordshire SG4 8AG
T/F 01438 871542 alan@aland.demon.co.uk

Proposed Extension + Alterations to
30 HIGHFIELD LANE
TYTENHANGER
ST ALBANS AL4 0RQ
for M.Doherty and C.Ortega

PLANS + ELEVATIONS - PROPOSED

Scale 1:100 at A3 Date Dec 09

Drawing No HL : 03 Rev A